

The Testimony of Charity Pitman of Marblehead

(4)

This deponent aged twenty nine years affirms, that about five years ago, Mrs Sime of y^e Towne having lost some linnen which she suspected Martha Lawrence the girl which then lived with Wilmott Redd had taken up, desired the deponent to goe with her to Wilmott Redd, and demanding the same, having many words about the same, Mrs Sime told her, that if she would not deliver them, she would goe to Salem ^{to Mr Haskins} and gett a special warrant for her servant girl; upon which the sd^t Redd told her in my hearing, that she wished that she might never mingle, nor care, if she did not goe, and some short time after the deponent observed, that the sd^t Mrs Sime was taken with the distemper of the dry Bellyache, and so continued many months during her stay in the Towne, and was not cured whilst she tarried in the Countrey.

Sworn in Court

Charity Pitman

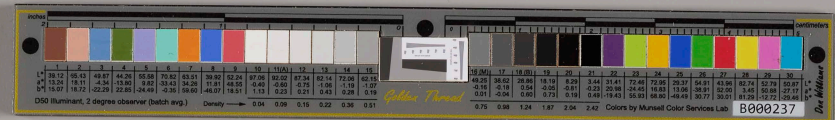

[Faint, illegible handwriting in cursive script, likely bleed-through from the reverse side of the page.]

Handwritten signature or name, possibly "Fanny Johnson" or similar, written vertically.