

To: The Marshall of Essex or his depts
 or Constable in Salom

You are in their names hereby required to
 apprehend forthwith and bring before us (Roger Toothaker
 of Bibrice who stands charged with sundry acts of witch-
 craft by him committed or done on y^e body of Eliz^e
 Huberts Ann putnam Mary Walcott &c of Salom village
 in order to his Examination & labours to y^e promises
 faille not Duled Salom May 18th 1692

John Hathorne
 Jonathan Corwin

By order of the Gover^{ne} and Council

The person specified in this warrant^{was} apprehended
 this day and brought before the court according
 to y^e tenor of this warrant by one Joseph Hall
 constable in Salom: May 18 1692

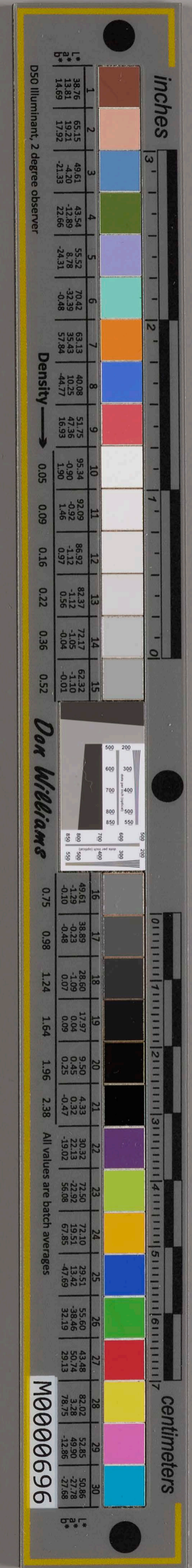

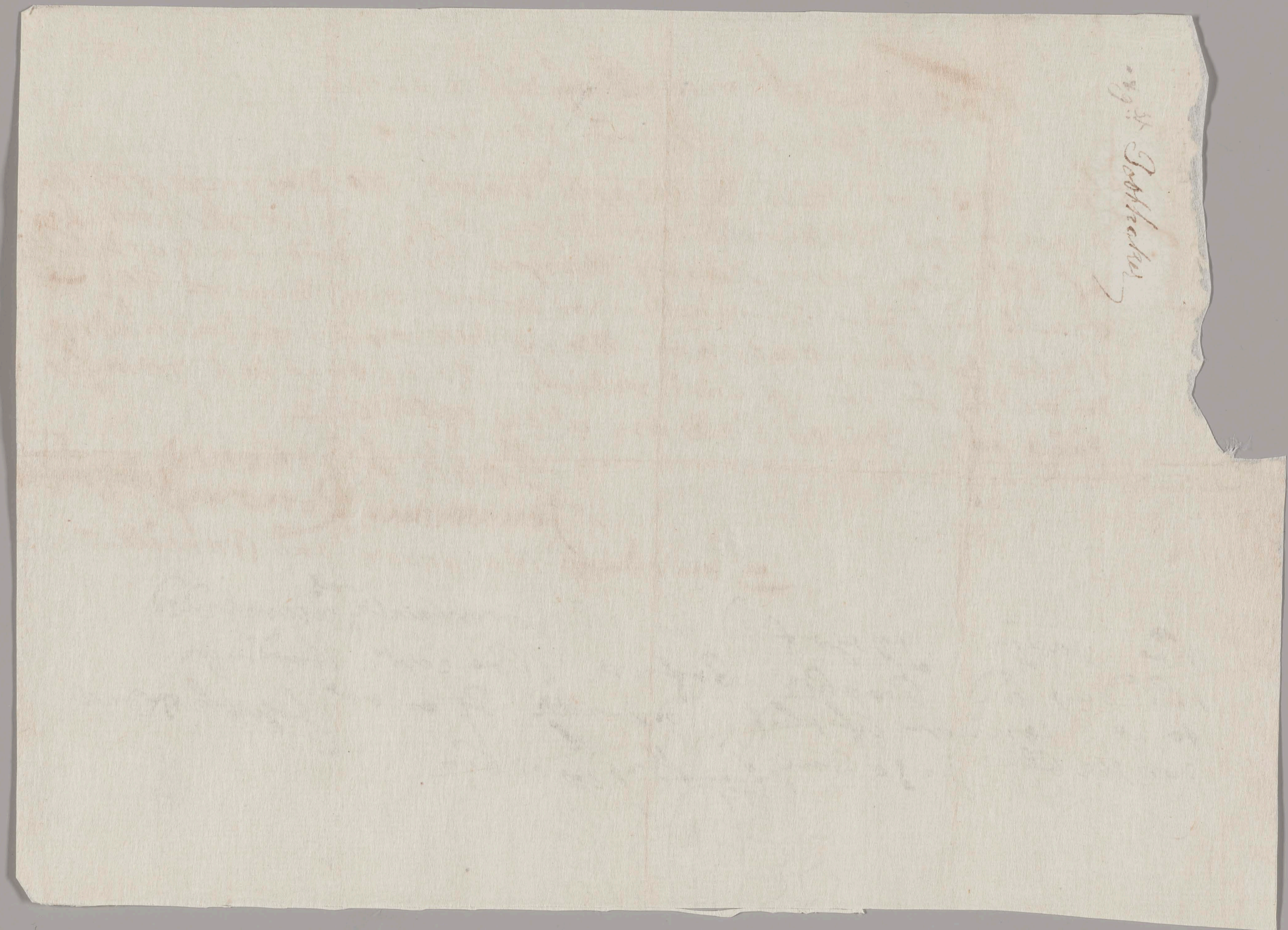

J. Williams

inches 3 2 1 0

1	2	3	4	5	6	7	8	9	10	11	12	13	14	15
38.76	51.15	49.61	43.54	55.52	70.42	59.13	40.28	41.25	25.36	22.02	86.92	42.17	17.02	67.10
14.69	17.32	21.33	22.86	24.31	25.84	27.38	28.91	30.44	31.97	33.50	35.03	36.56	38.09	39.62

Density → 0.05 0.09 0.16 0.22 0.36 0.52

centimeters 7 6 5 4 3 2 1 0

Don Williams

16	17	18	19	20	21	22	23	24	25	26	27	28	29	30
39.16	40.61	42.06	43.51	44.96	46.41	47.86	49.31	50.76	52.21	53.66	55.11	56.56	58.01	59.46
1.07	1.09	1.11	1.13	1.15	1.17	1.19	1.21	1.23	1.25	1.27	1.29	1.31	1.33	1.35

All values are batch averages

M0000696