

Severall sent to Boston
Goales on acc^t of witchcraft
Salem March 1st 1692

Salem May 12th mittimas
wh^o went May 13th to Boston

- Sent Boston
- Sarah Osburne —
 - Sarah Good —
 - Titiba Indian —
-
- Martha Cory
 - Rebecca Nurse
 - Dorothy Good
 - Sarah Coyce
 - Eliz. Procter
 - John Procter
- } Chapelle
12th sent
to Boston

- 1 George Jacobs s.ⁿ —
 - 2 Giles Cory —
 - 3 Wm. Hobbs —
 - 4 Edw. Bushop —
 - 5 Sarah Bushop his wife
 - 6 Bridget Bushop — alias blind
 - 7 Sarah Wild —
 - 8 Mary of Nath. palmer's negr^o
 - 9 Mary English —
 - 10 Alice Parker —
 - 11 Ann. Spudeater —
- 11

- May 2nd Lydia Dastings wid^{ow} of R^od²
- Susannah Martin of Woburn
 - Dorcas Hoar of Beverly wid^{ow}
 - Sarah Murrell of R^od² —

- May 3rd B^othya Carter of Woburn
- Ann Seiver —
 - Sarah Dastings —
 - George Burrows —
- } all sent to Boston

In Salem prison

- | | |
|-------------------|---------------------|
| • Eashy — | • Churchwell |
| • Hobbs — | • Jacobs Margret |
| • Abigail Hobbs — | • Abigail Soames |
| • Mary Warren — | • Rebecca Jacobs |
| | • Sarah Buckley |
| | • Mary Witheridge |
| | • Sarah Procter — X |

Sent to Boston, Wednesday the 18th May 1692

- Thomas Farrow of Lynn
- Eliz. Clark of Lynn
- John Willard of Salem Village
- Roger Boothaker of Tiburice

Sent to Salem Goale
y^e 23rd May 1692

- Sarah Peace —
- Sarah Procter —

Sent to Boston, Monday the 23rd 1692

- | | |
|-------------------|--------------------|
| • Mary Eashy — | • Mary Derrick |
| • Abigail Soames | • Benjamin Procter |
| • Susannah Rootes | • Eliz. Cary — |
| • Sarah Bassett | |

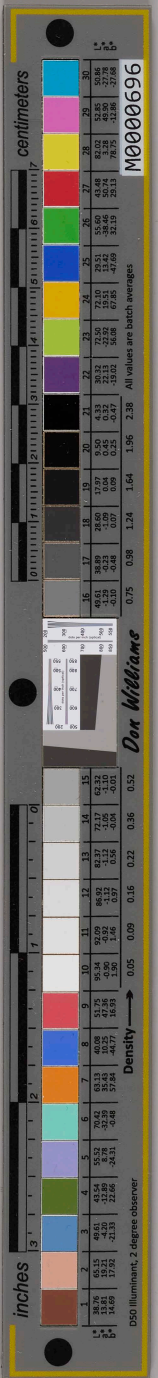

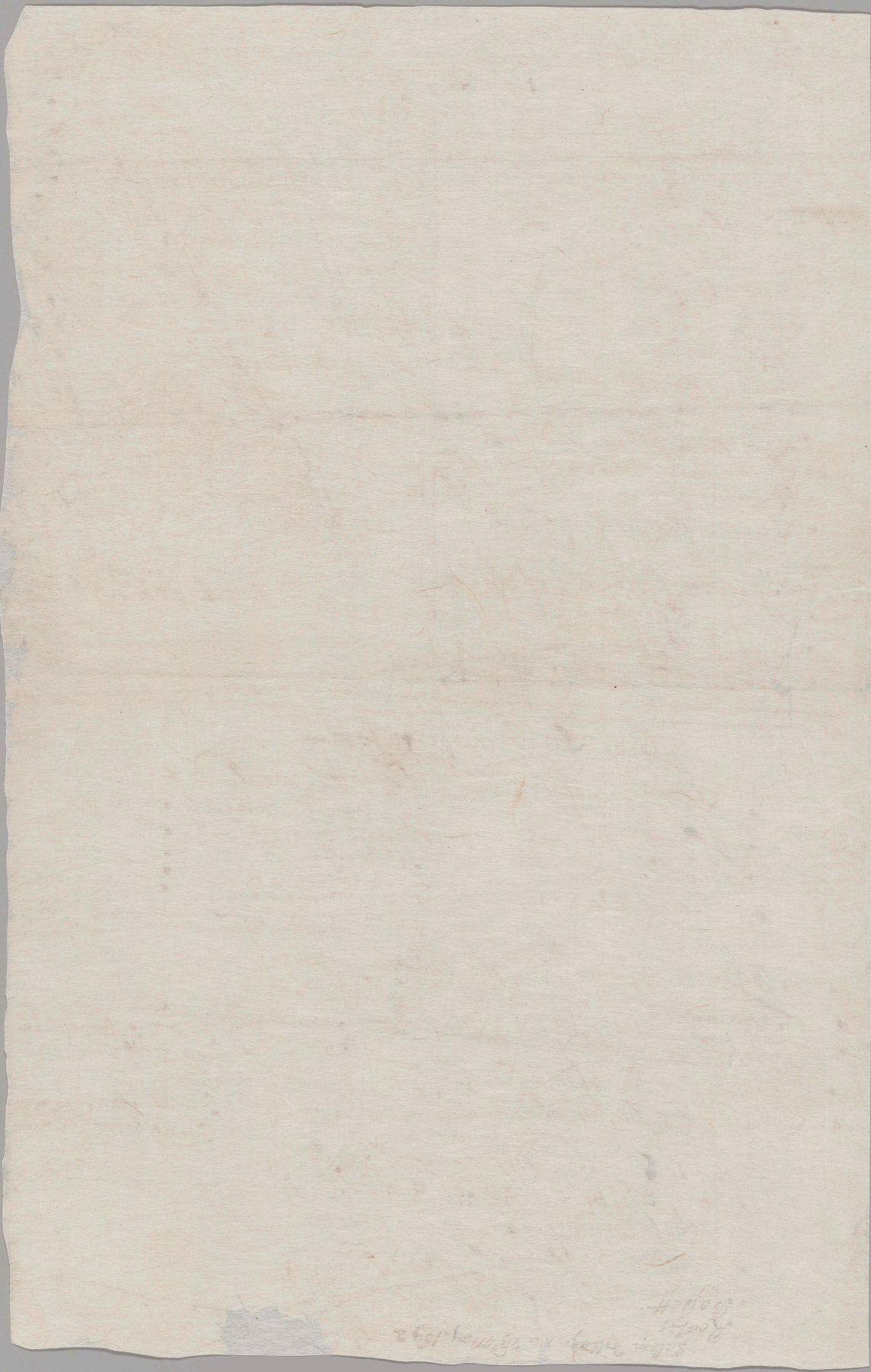

*Silken Valley No. 202 May 1992
Post
Branch*

inches 3 2 1 0 1 2 3 4 5 6 7 8 9 10 11 12 13 14 15

centimeters 0 1 2 3 4 5 6 7 8 9 10 11 12 13 14 15 16 17 18 19 20 21 22 23 24 25 26 27 28 29 30

1	2	3	4	5	6	7	8	9	10	11	12	13	14	15
38.12	39.37	40.62	41.87	43.12	44.37	45.62	46.87	48.12	49.37	50.62	51.87	53.12	54.37	55.62
13.28	14.53	15.78	17.03	18.28	19.53	20.78	22.03	23.28	24.53	25.78	27.03	28.28	29.53	30.78
0.0406	0.0454	0.0502	0.0550	0.0598	0.0646	0.0694	0.0742	0.0790	0.0838	0.0886	0.0934	0.0982	0.1030	0.1078

Density → 0.05 0.09 0.16 0.22 0.36 0.52

Don Williams

M0000696

DSO Illuminant, 2 degree observer
All values are batch averages