

5

Essex in the Townes of the Massachusetts
Pray in New England

Anno R^{egis} & Reginae Gulielmi & Mariae
Angliae &c Quarto Annoq^{ue} Domini 1692

Sheweth That Inviours for our Sou^{erain} Lord and Lady the King &
Queen doe present that Willmott Ridd Wife of
Samuel Ridd of Marblehead In the County of Essex
fisherman Upon the Thirti first Day of May
----- In the Yeare aforesaid
and diverse other days and times as well before as
after Certain detestable acts called Witchcraft and
Sorceries Wickedly Maliciously and feloniously both
used practised and exercised At and in the Towne
of Salem in the County of Essex - aforesaid
in upon and against one Eliza Booth of Salem

----- aforesaid single Woman -----
Eliza Booth ----- by which said wicked acts y^e said
~~Eliza Booth~~ the day & Yeare - aforesaid and diverse
other days and times both before and after was and
is Tortured Afflicted Consumed Pined Wasted and
Tormented and also for sundry other acts of Witchcraft
by the said Willmott Ridd Comitted and done before
and since that time against our Sou^{erain} Lord & Lady
the King & Queen thaire Crowne and Dignity
and the forme of the Statute in that case made
and Provided.

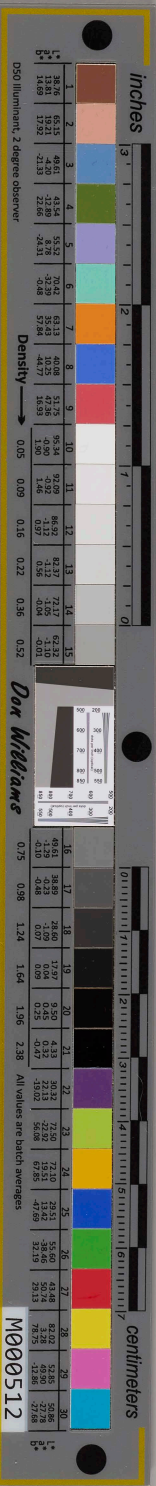

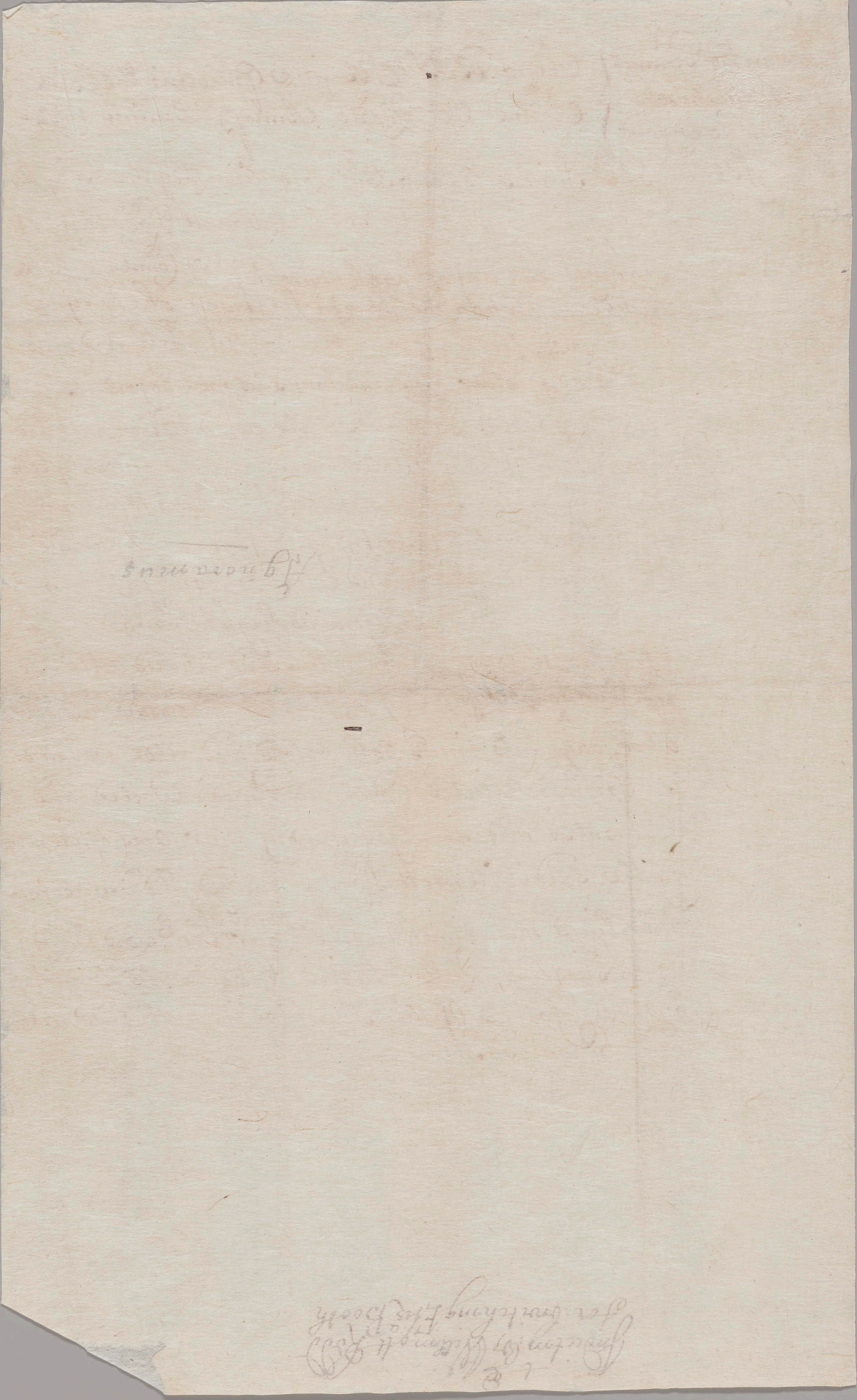

L. E. Williams

*L. E. Williams
for Dr. Williams*

inches 3 2 1 0

centimeters 30 20 10 0

D50 Illuminant, 2 degree observer

1	2	3	4	5	6	7	8	9	10	11	12	13	14	15
38.12	65.43	49.87	44.26	55.56	70.82	63.51	40.08	51.75	95.34	92.09	66.57	62.37	72.07	62.32
14.81	19.21	27.20	22.89	27.76	22.29	35.43	10.75	42.86	4.90	1.92	1.12	1.12	1.05	1.10
15.07	11.99	22.85	22.85	16.19	16.19	11.31	1.06	1.06	1.06	1.06	1.06	1.06	1.06	1.06

Density → 0.05 0.09 0.16 0.22 0.36 0.51

Doi Williams

16	17	18	19	20	21	22	23	24	25	26	27	28	29	30
49.25	38.62	28.86	18.11	6.96	0.32	22.13	27.82	15.51	13.42	13.86	12.94	12.28	11.73	11.29
1.29	0.23	1.09	0.04	0.25	0.47	15.01	30.08	67.25	47.29	32.19	23.13	16.19	11.29	7.29

All values are bidirectional averages

M000512